4°Mus.pr. 9615

Bayerische Staatsbibliothek München

MUSIKALISCHE REISEBILDER.

POTPOURRI

über Nationall-Melodien

für das

Piano-Forte

von

JOSEPH LANNER.

Eigenthum der Verleger.
Eingetragen in das Vereins-Archiv.

121 stes Werk.

Preis fl 1.15 x C.M. / 20 Gr.

WIEN,
bei Pietro Mechetti q^m Carlo,
Michaelsplatz N.º 1153.

Leipzig, bei Fr. Hofmeister.

Berlin, bei T. Trautwein.

g. n. 3168a

POTPOURRI

von

JOSEPH LANNER.

121ᵗᵉ Werk.

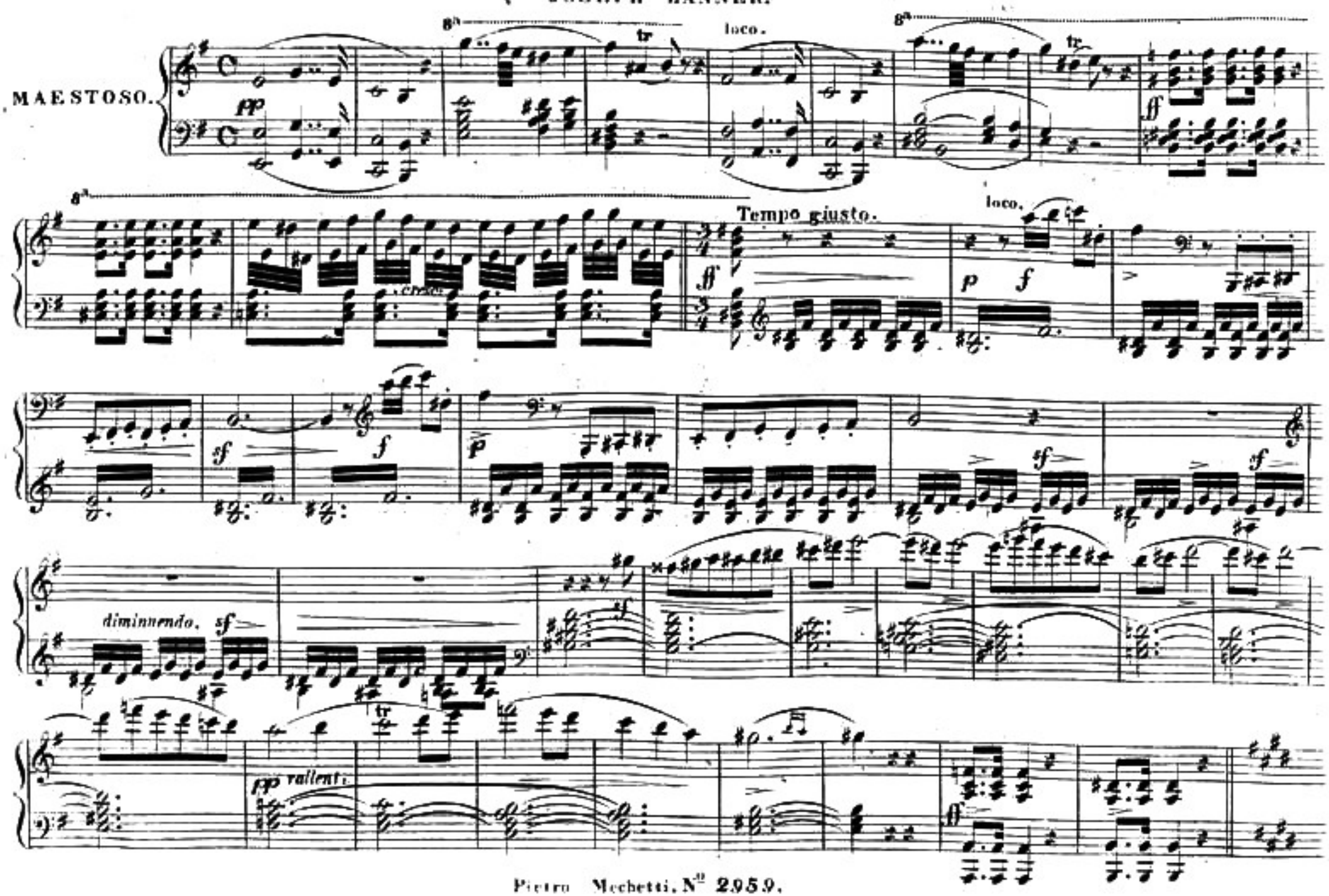

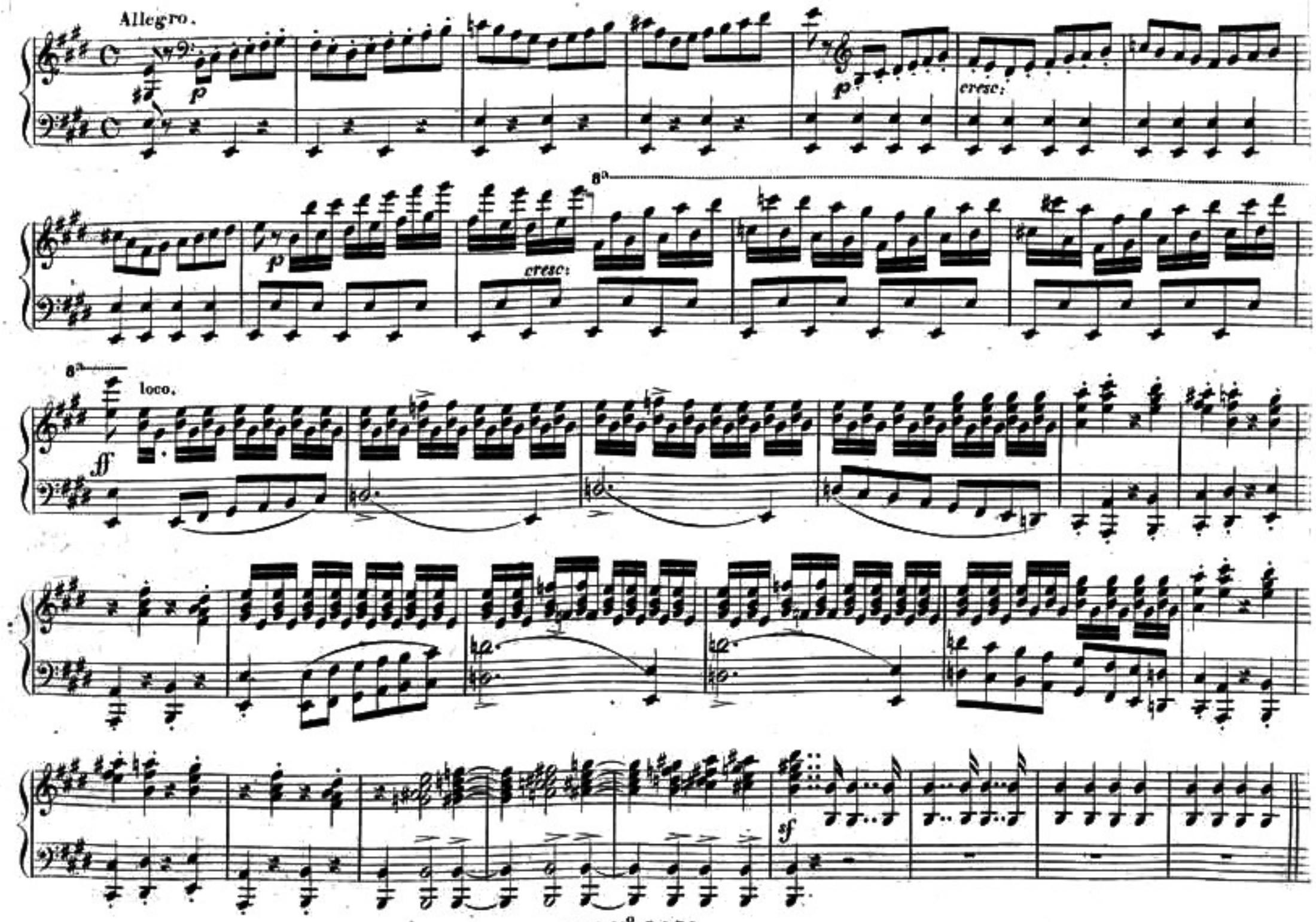
Allegro.
p
p
cresc:
p
cresc:
8a
8a
loco.
ff
sf

Andantino

Spanien.

cresc:

Allegro assai. **Schweitz.**

diminuendo.

Andante.

dolce.

dolce.

pp

Allegro vivace. **Böhmen.**

Allegretto.

p

sf

dolce.

Moderato. **England.**

ff

tr

p

8va

loco

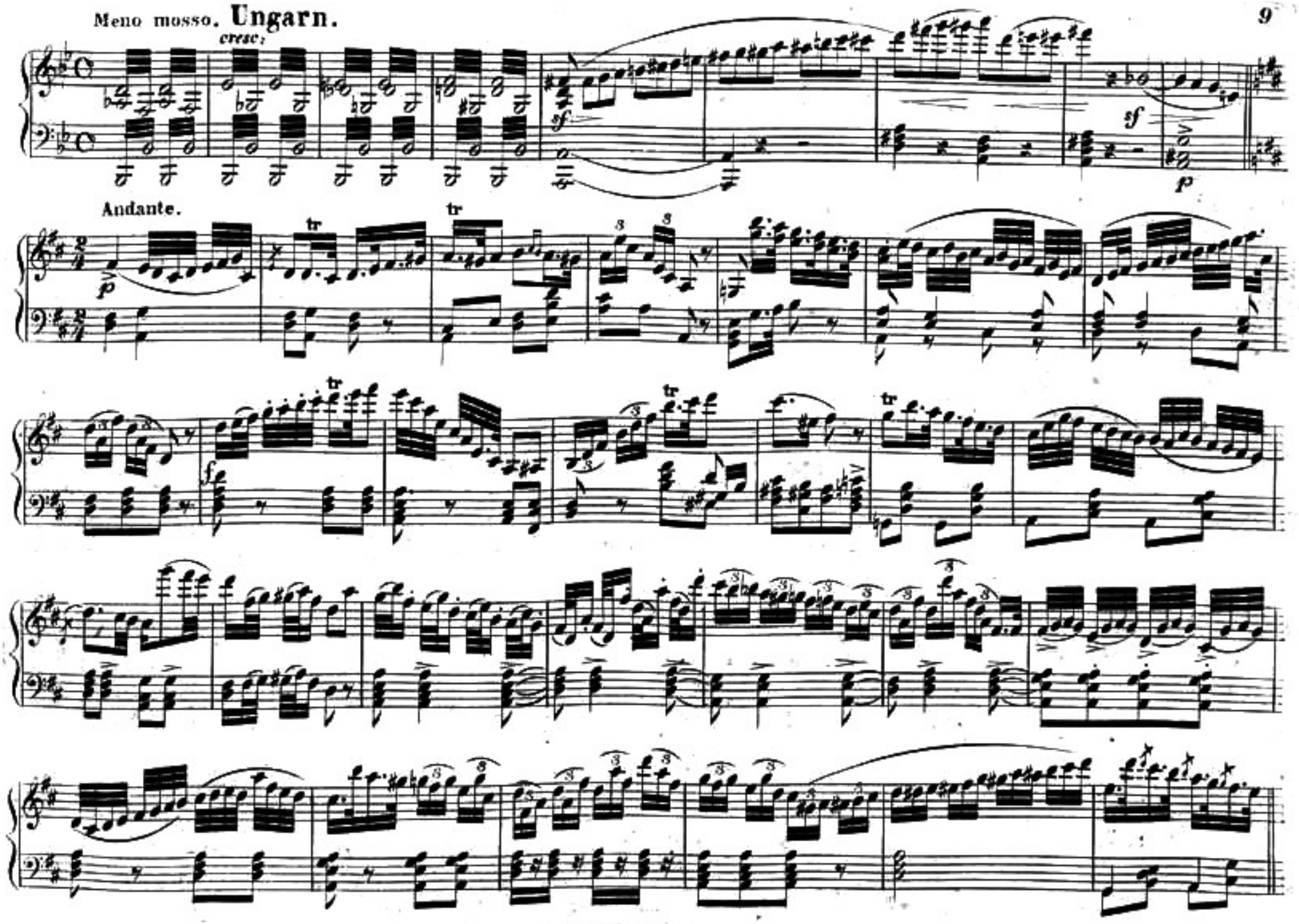
Meno mosso. Ungarn.
cresc:
sf
sf
p
Andante.
p
tr
tr
f
tr
tr
tr

Allegretto. **Pohlen.**

Moderato.

Allegro maestoso. **Russland.**

dimin:

dolce.

Andante. **Preussen.**

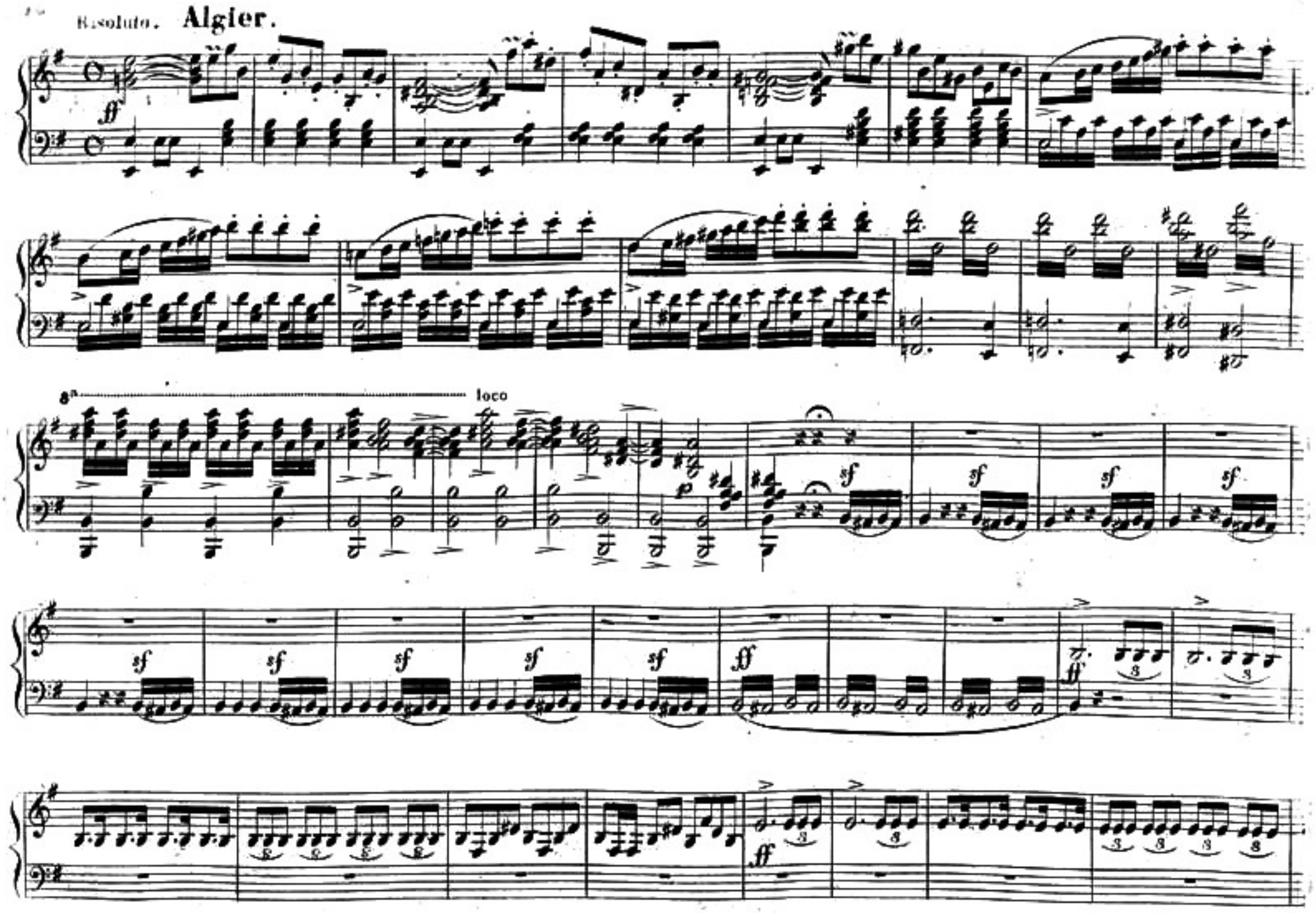
Risoluto. Algier.
ff
8a
loco
p
sf
ff

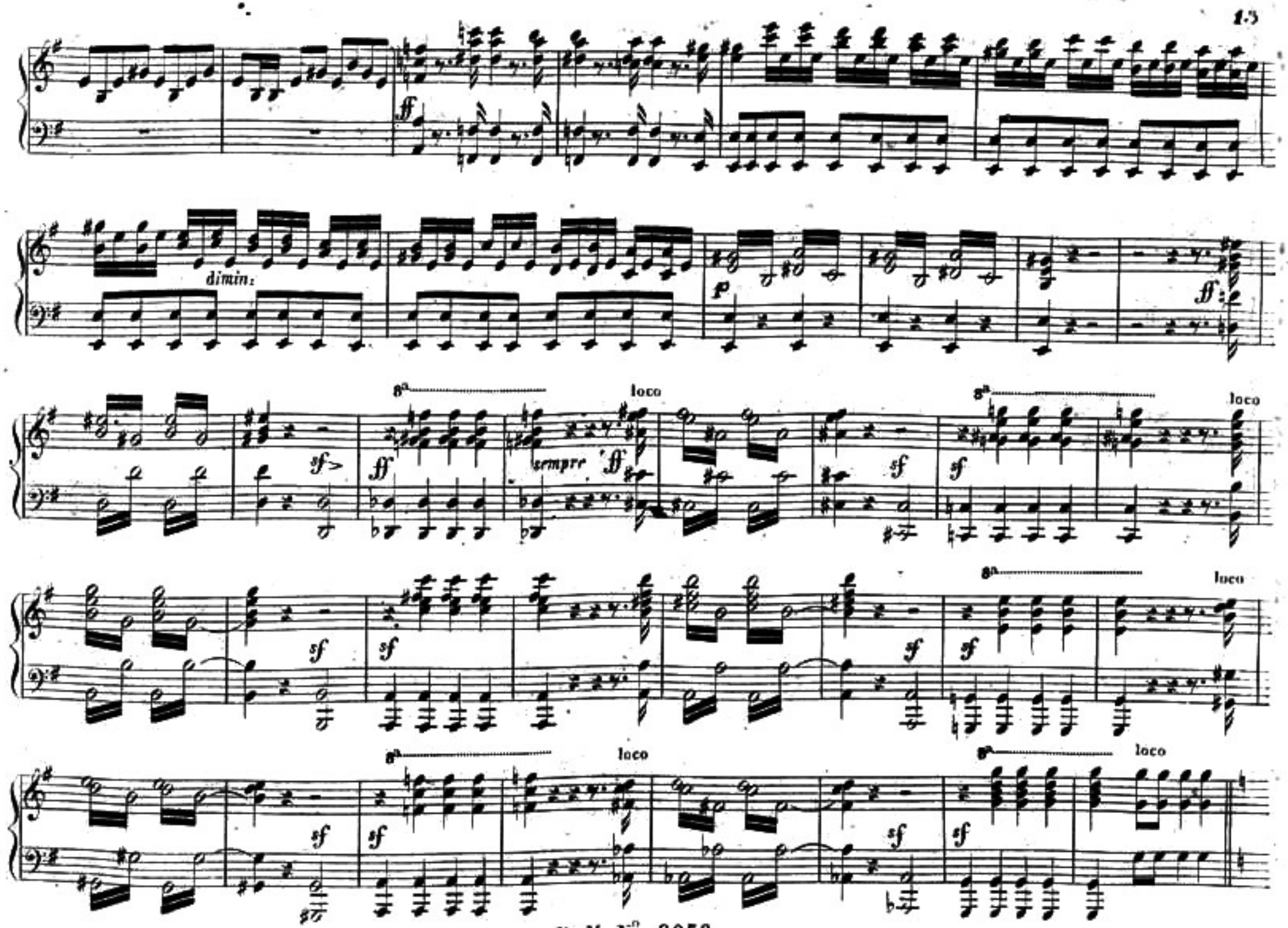
ff
dimin:
p
ff
sf
8a
loco
ff
sempre
ff
sf
sf
8a
loco
sf
sf
sf
sf
8a
loco
sf
sf
8a
loco
sf
sf
8a
loco

Tempo di Marcia. **Frankreich.**

Moderato. **Sicilien.**

Allegro.

P. M. N° 2959.

Allegro. **Schottland.**

Andante giusto. **Steyermark.**

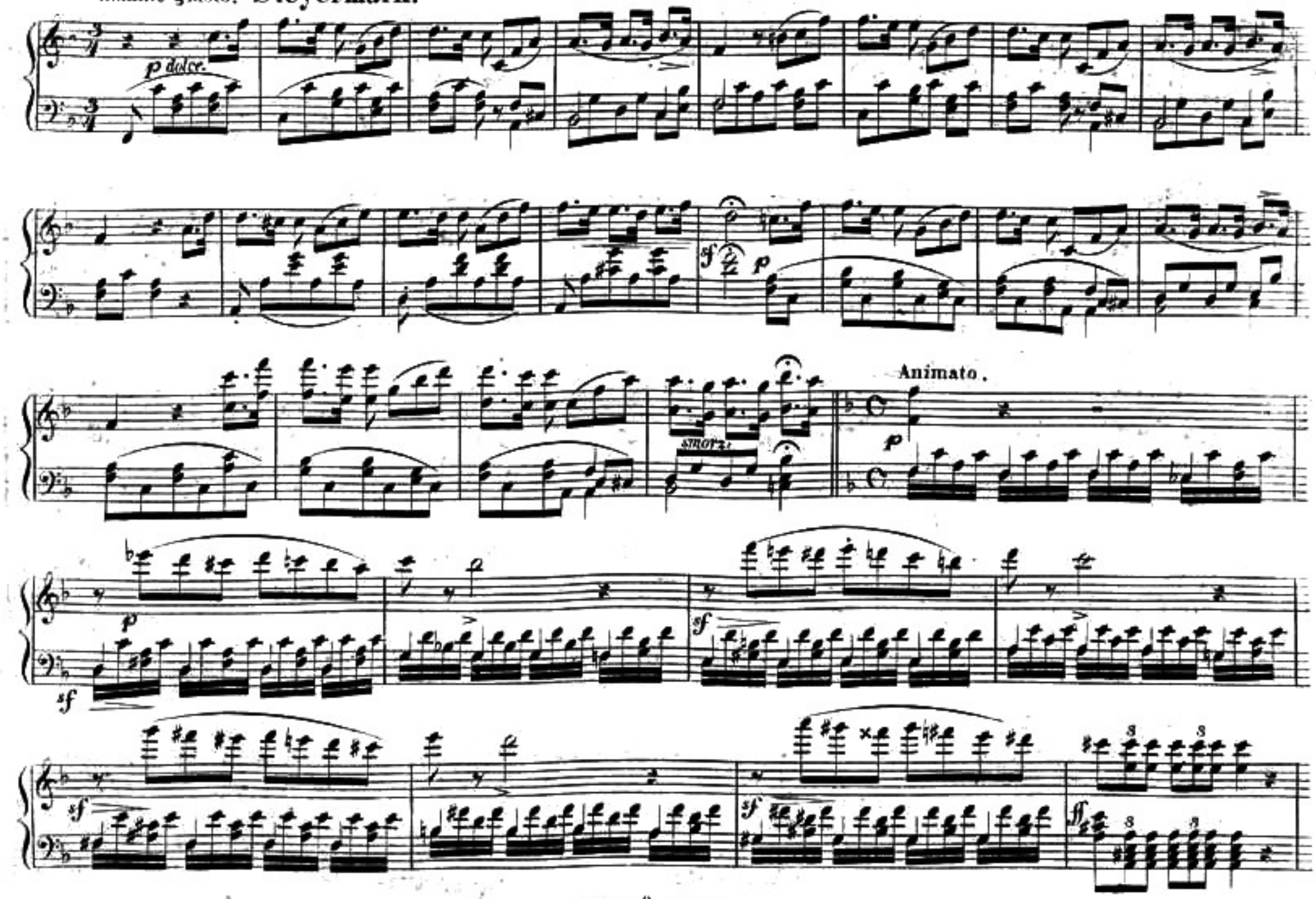

Andante grazioso. **Oesterreich.**

a piacere.

Allegretto. **Finale.**

Allegro.

ff

sf

sf

sf

sf

ff

f

loco.

Bayerische Staatsbibliothek München